LET'S CALL THE WHOLE THING OFF

voce solista e coro

Ira & George Gershwin
Arr. Michele Mangani

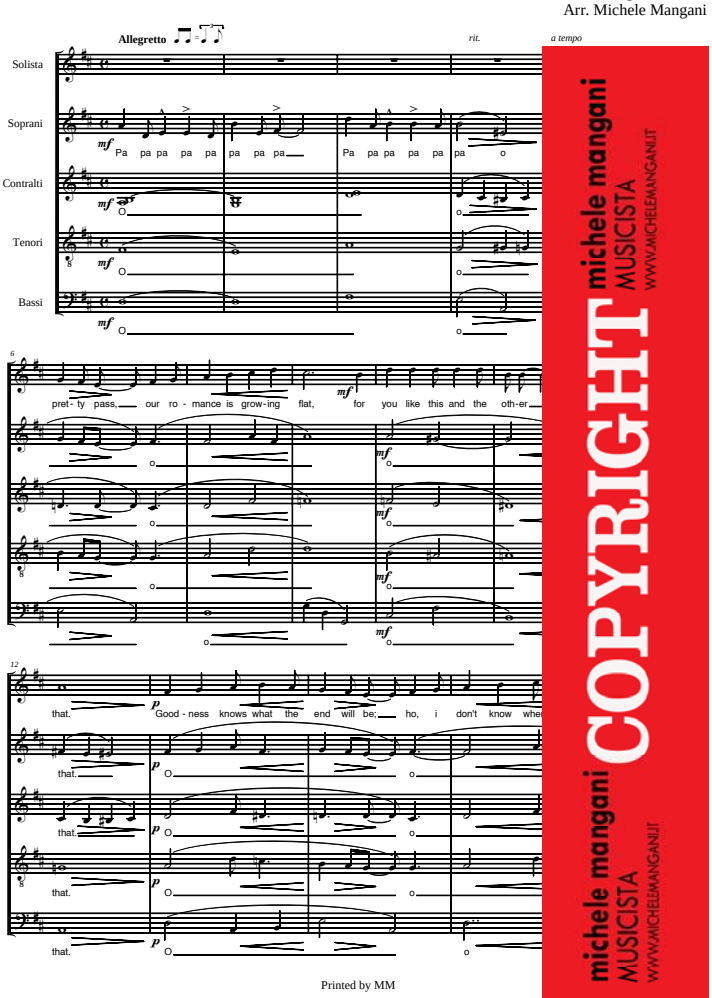

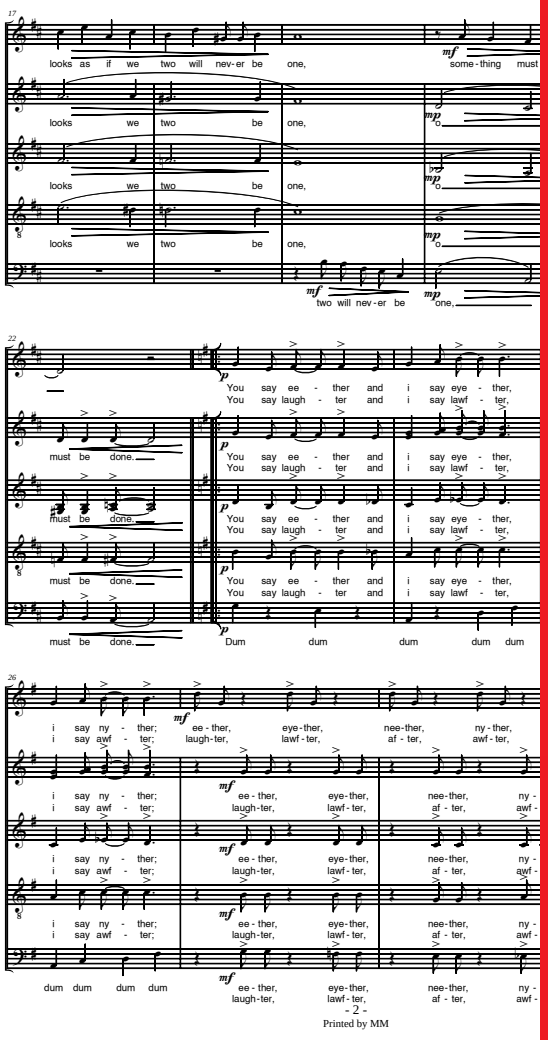

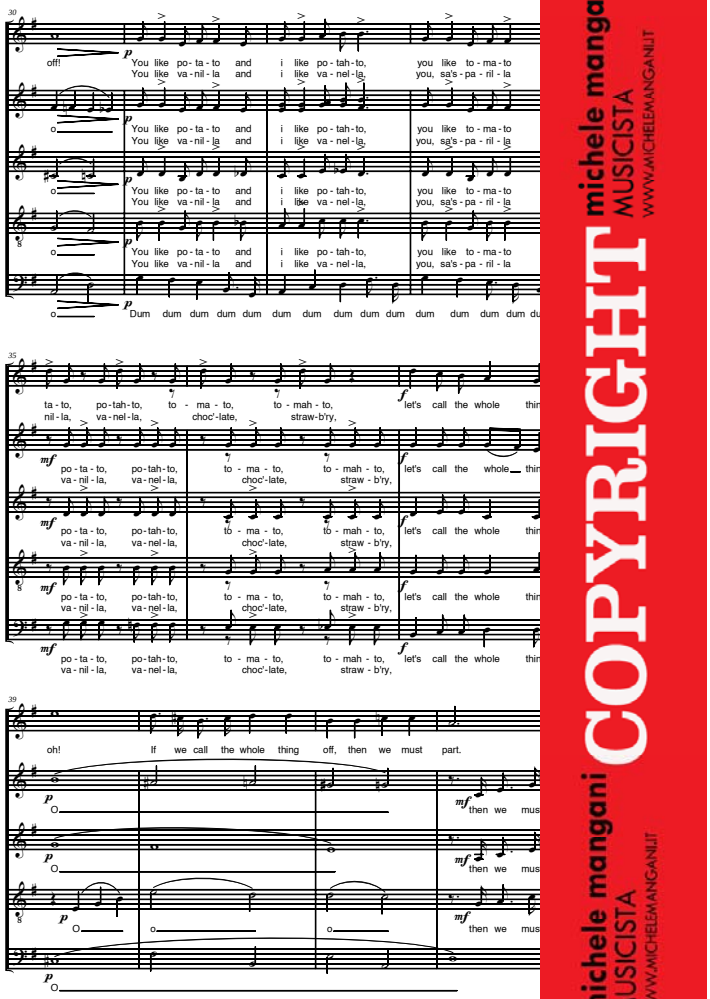

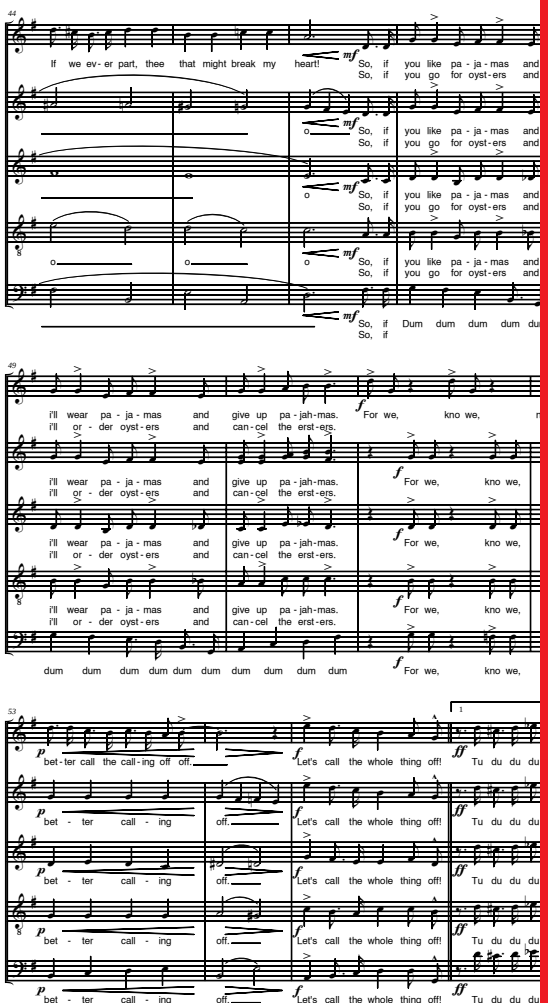

michele mangani COPYRIGHT michele mangani MUSICISTA WWW.MICHELEMANGANI.IT