Sciogghilingua

per coro a 4 voci dispari
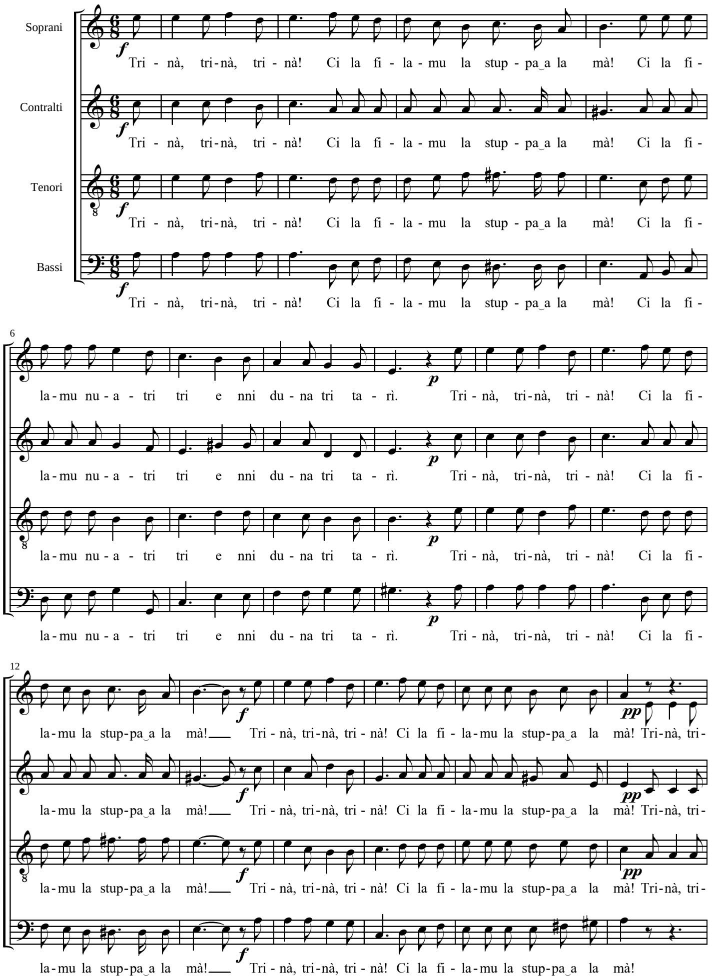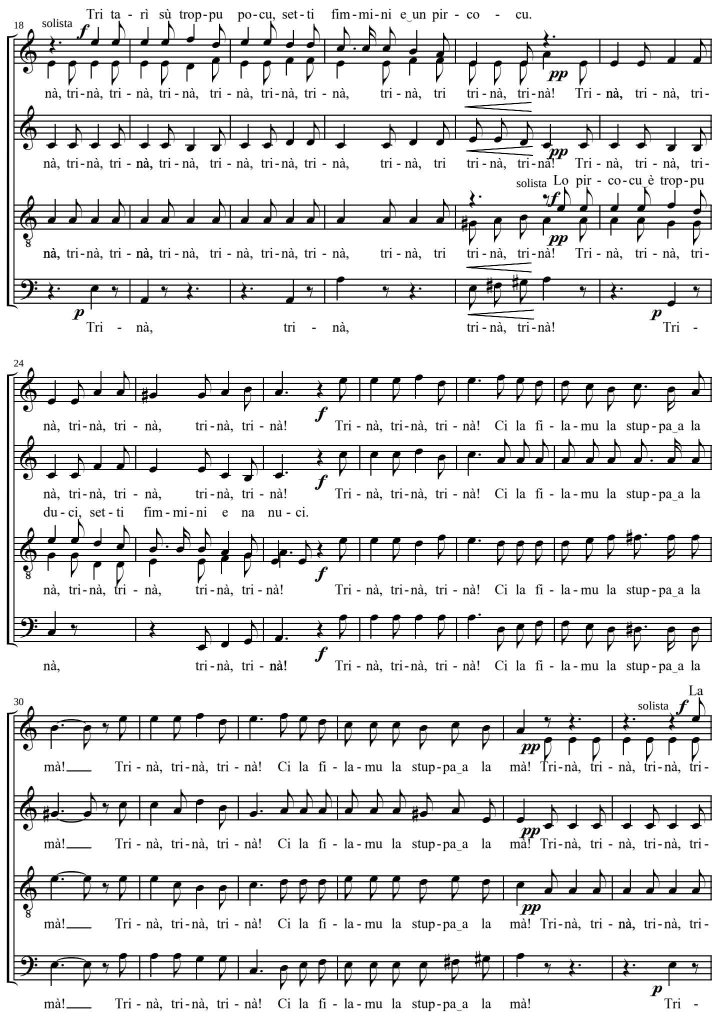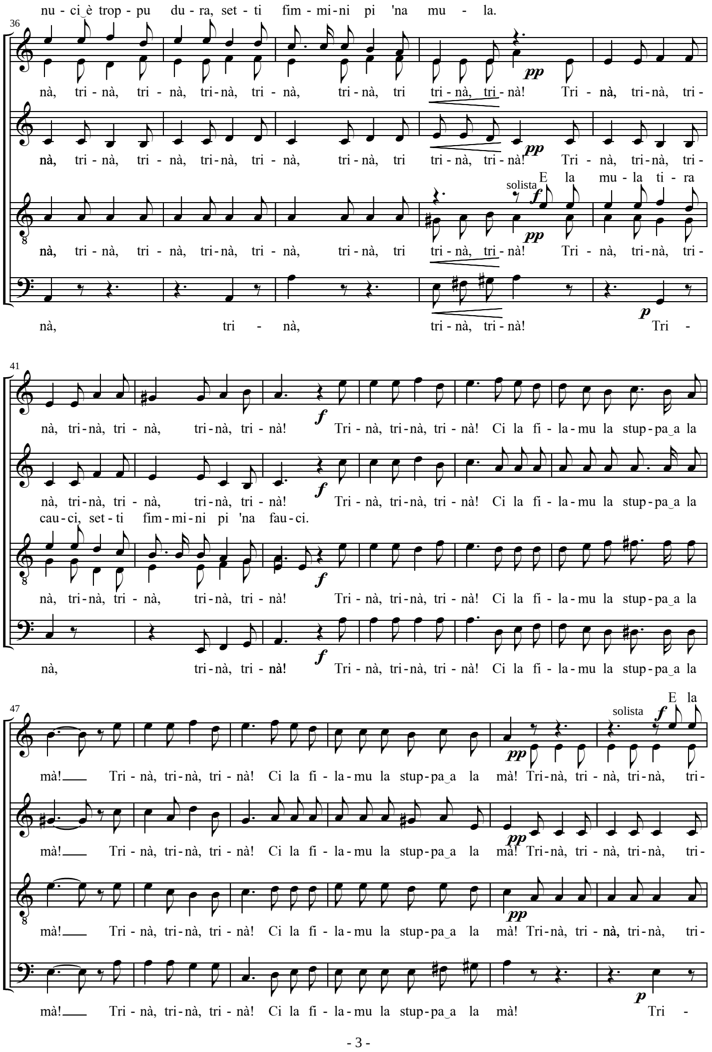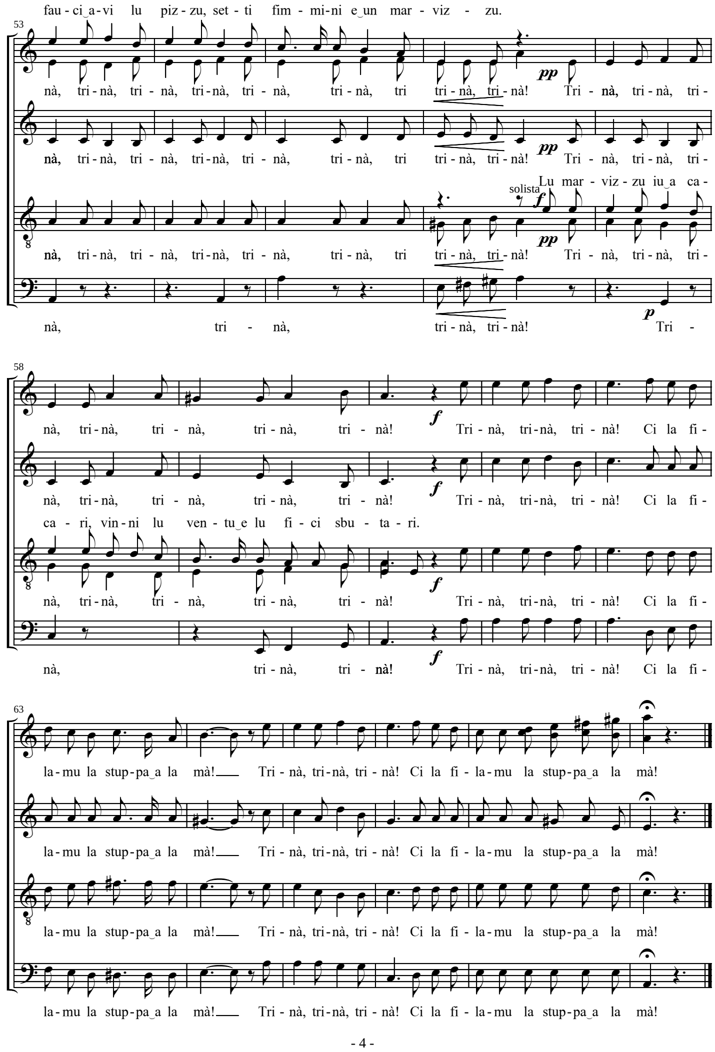
Salemi, contr. S. Ciro
Zu Petru la Grassa
Arm. Michele Mangani